

FRONT ELEVATION

SITE PLAN
SCALE: 1 inch = 40 feet

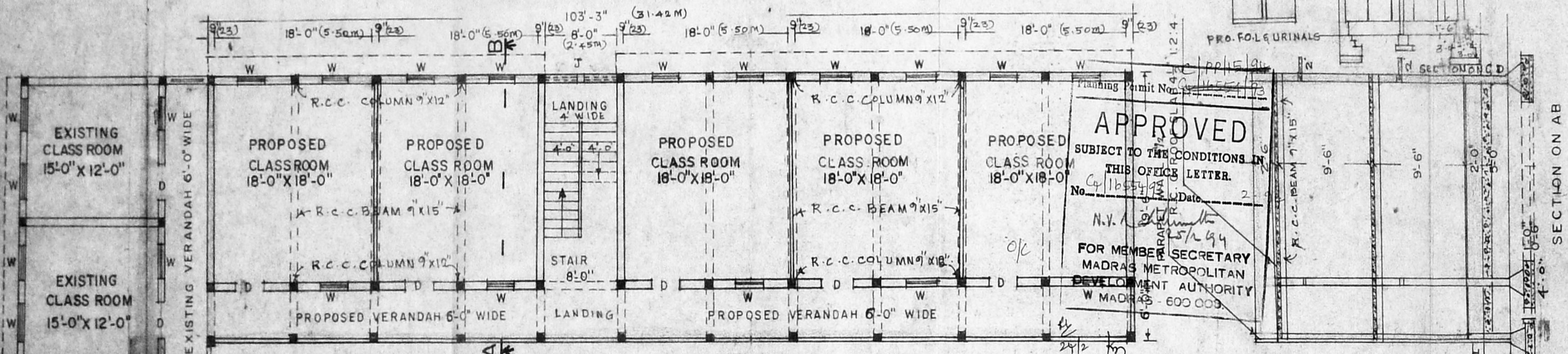

FIRST FLOOR PLAN

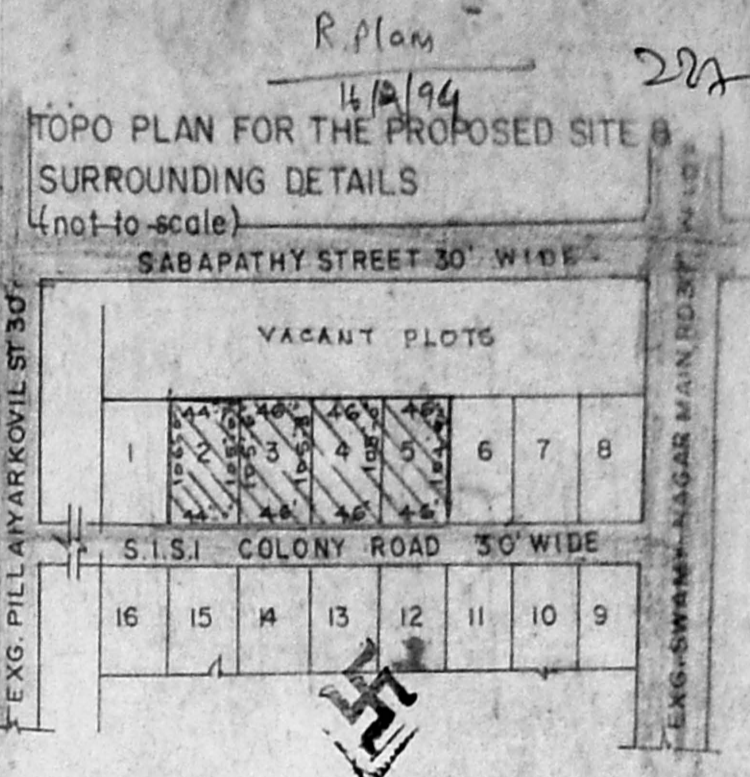
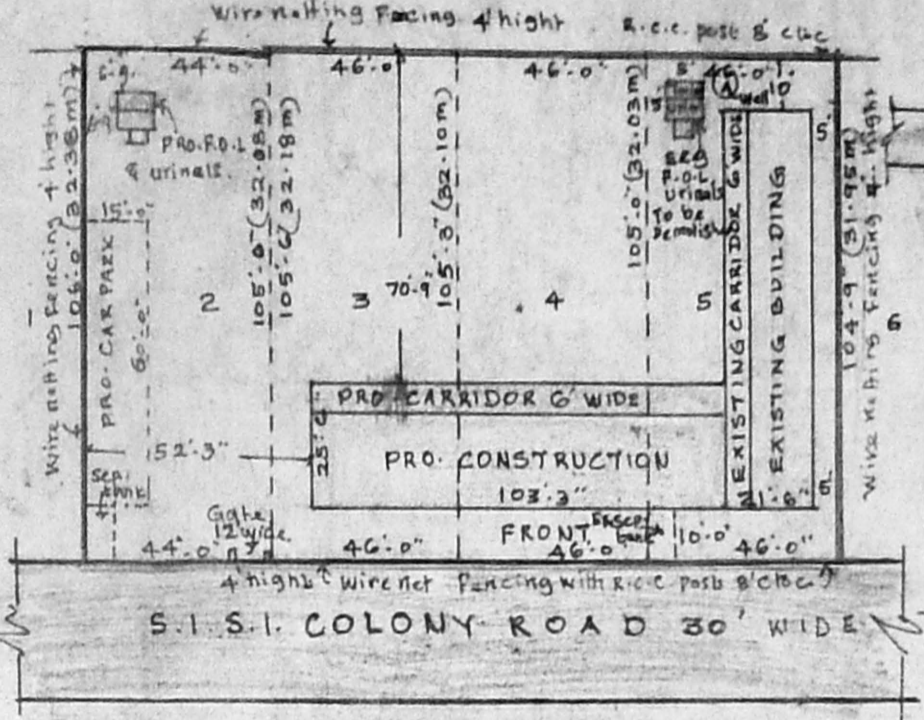
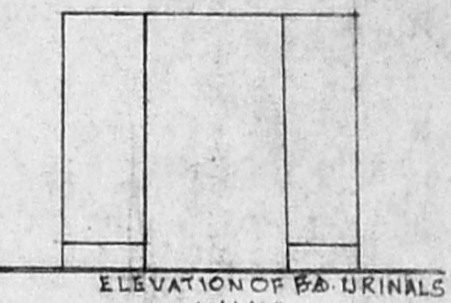
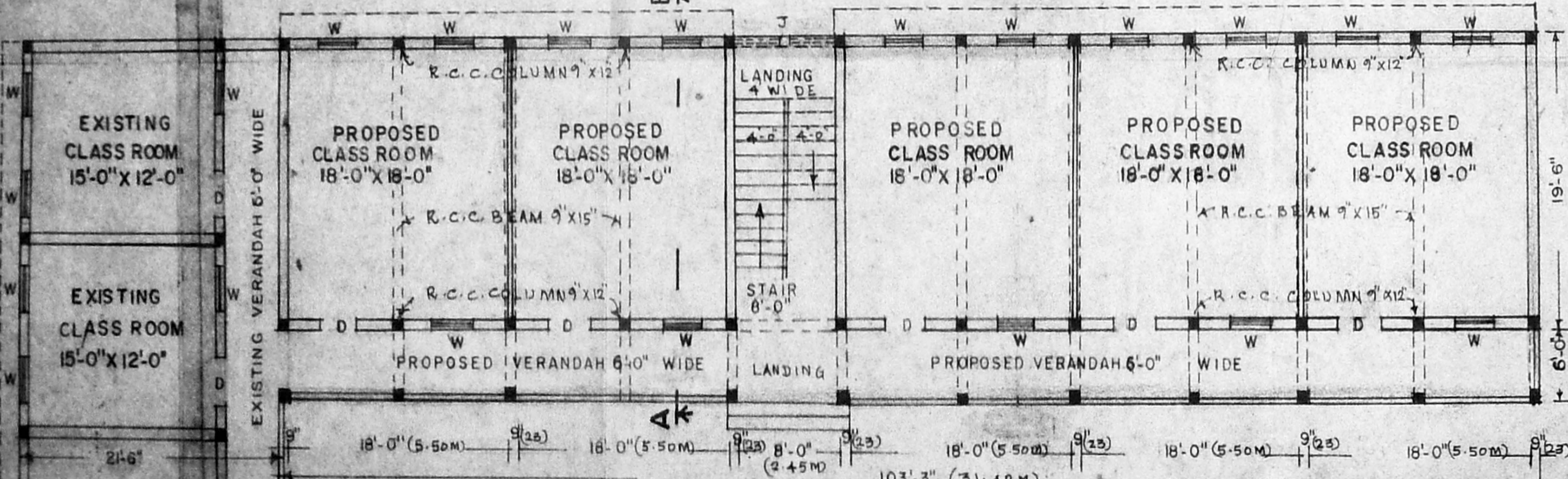

GROUND FLOOR PLAN

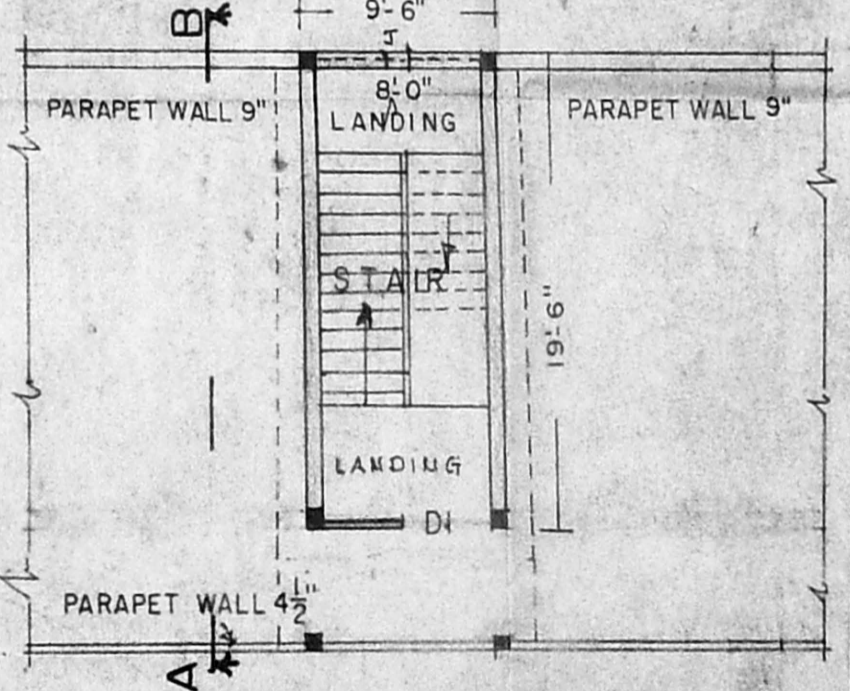

TERRACED FLOOR PLAN

APPROVED
SUBJECT TO THE CONDITIONS IN THIS OFFICE LETTER.
No. 1155/94
Date 25/2/94
N.V. [Signature]
FOR MEMBER SECRETARY
MADRAS METROPOLITAN
DEVELOPMENT AUTHORITY
W MADRAS - 600 003

NOTE: THE EXISTING BUILDING PLAN WAS ALREADY APPROVED BY M.M. DA IN C/PP/157/87 AND P.P.No. 3734 dt. 25.11.87 FOR PLOT No. 5
EXISTING GR.FLOOR 1398 SQ.FT. (129.87 SQ.M)
EXISTING FIRST FLOOR 1398 SQ.FT. (129.87 SQ.M)
EXISTING F.O.L 53 SQFT. (4.92 SQ.M)

REVISED PLAN SHOWING THE PROPOSED ADDITNL CONSTRUCTION OF SCHOOL BUILDING FOR NEW PRINCE PRIMARY SCHOOL ULLAGARAM, BEARING PLOT No. 23, 4 & 5 OF APPRD. LAY OUT L.P.H./D.T.P.No. 68/69 FOR S.No. 41, 41/1, 54, 64 OF ULLAGARAM Village CHINGLEPUT M.G.R. DISTRICT, IN ULLAGARAM PUZHITHIVAKKAM TOWN-PANCHAYAT LIMIT. scale: 1:100

AREA OF PROP.CONSTRUCTION OF F.O.L IN GR.FLOOR= 53 SQFT. (4.92 SQ.M)
AREA OF PROPOSED CONSTRUCTION IN GR.FLOOR= 2633 SQ. FT. (244.61 SQ.M)
AREA OF PROPOSED CONSTRUCTION IN FIRST FLOOR= 2633 SQ. FT. (244.61 SQ.M)
AREA OF PROPOSED CONSTRUCTION TERRACED FLOOR= 242 SQ. FT. (22.46 SQ.M)
AREA OF THE PROPOSED SITE: 7 GRs & 2355 SQ.FT. (19155 SQ.FT.) (1779.50 SQ.M)
PROPOSED CONSTRUCTION [] PROPOSED SITE [] EXG. BUILD. [] EXG. ROAD []
JOINERIES TO BE DEMOLISHED []
D. DOOR PANELLED 3'-6" x 6'-6"
W. WINDOW PANELLED 3'-0" x 4'-6"
V. VENTILATORS 2'-6" x 1'-6" JOLLY 7'-0" x 5'-0"
SPECIFICATION
FOUNDATION CONCRETE: 1 IN 1 1/2 STONE JELLY CON 1:4:8
BASEMENT: R.C.C. COLUMN 1:2:4
SUPER STRUCTURE: BRICK WORK 1:6
ROOF R.C.C. ROOF SLAB 4 1/2" T.H. 1:2:4

S. [Signature]
S. EZHARAJ DCE,
LICENSED SURVEYOR
ALANDUR MUNICIPALITY
NO. 9 VENKATESWAR NAGAR,
PUZHITHIVAKKAM,
MADRAS 600 029
LICENSED SURVEYOR

[Signature]
OWNER